

**LEGEND**  
 INDICATES EXIST. NETTING  
 INDICATES EXISTING SPANDREL FLASHING AND MASTIC

EXIST. SPANDREL FLASHING AND MASTIC TO BE REMOVED TYPICAL ALL FLOORS

EXIST. NETTING @ GASH AREA TO BE REMOVED

**DORMITORY AUTHORITY OF THE STATE OF NEW YORK**  
 ONE PENN PLAZA, NEW YORK, NY 10119-0118  
 515 BROADWAY, ALBANY, NY 12207-2964

**100% DASNY REVIEW DOCUMENTS**

**AIRTEK ENVIRONMENTAL CORP.**  
 39 WEST 38th STREET - 12th FLOOR  
 NEW YORK, NY 10018  
 TEL: 212-568-8516  
 FAX: 212-568-8759

REV.	DATE	DESCRIPTION

**RSD Engineering PC**  
 STRUCTURAL ENGINEERING  
 50 BROADWAY, 30TH FLOOR, NEW YORK, NY 10004  
 Tel : 212-324-9900 Fax : 212-324-9910

**PROJECT TITLE:**  
 DECONSTRUCTION OF FITZGERALD HALL  
 BROUGH OF MANHATTAN  
 COMMUNITY COLLEGE  
 30 WEST BROADWAY, NEW YORK

**SHEET TITLE:**  
 WEST ELEVATION  
 ACM LOCATION PLAN

DESIGNED BY: MP	DRAWN BY: MP	PROJECT NO. 06-0200
CHECKED BY: BL	CAD.DWG FILE: ELEVATION ACM PLANS	SHEET NO. ASB-1
DATE: 9/14/06	SCALE: AS NOTED	NO. OF 1 OF 20

**1 ELEVATION (WEST ELEVATION)** SCALE: 1/8" = 1'-0"

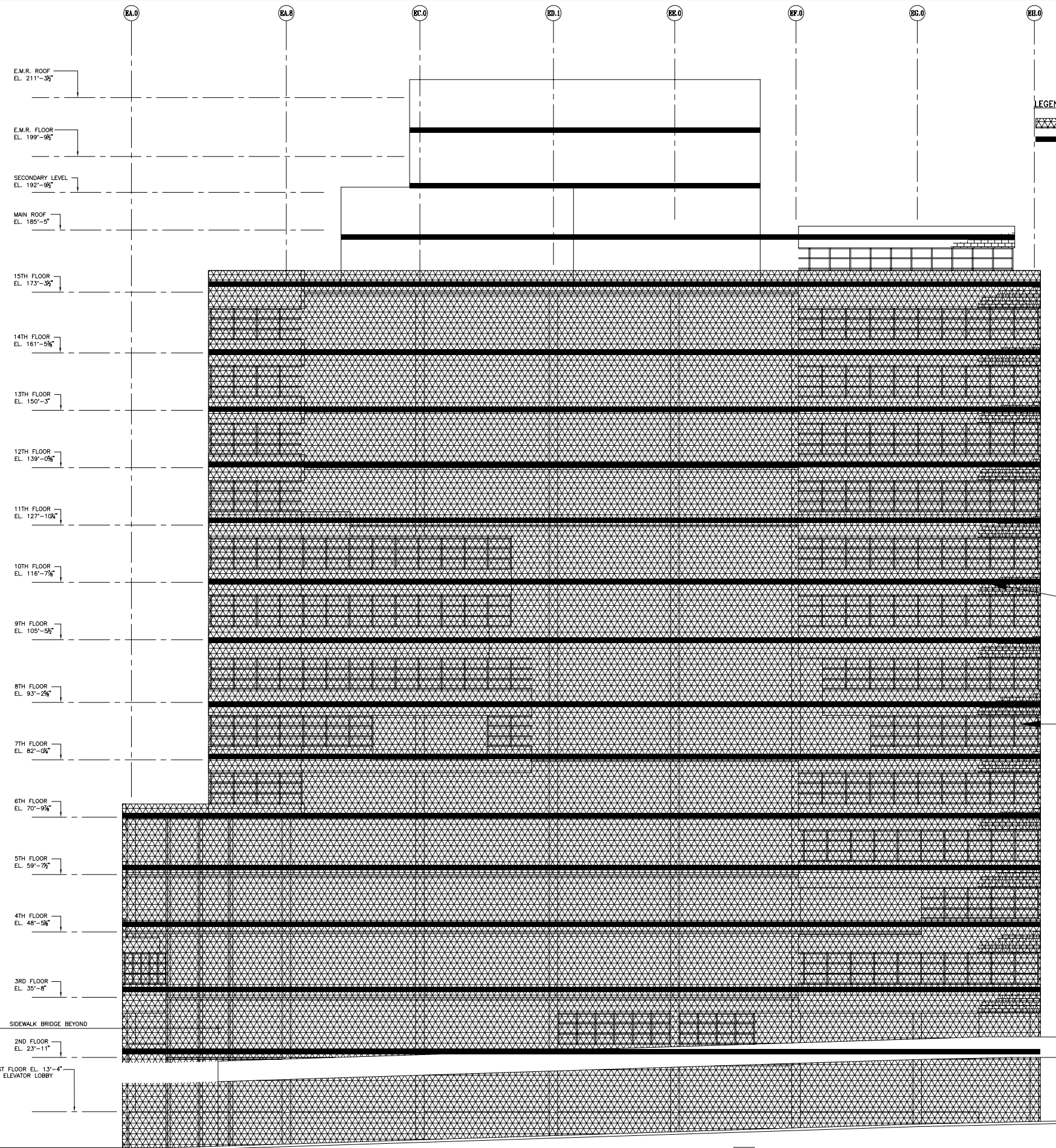

LEGEND  
 INDICATES EXIST. NETTING  
 INDICATES EXISTING SPANDREL FLASHING AND MASTIC

EXIST. SPANDREL FLASHING AND MASTIC TO BE REMOVED TYPICAL ALL FLOORS

EXIST. NETTING @ GASH AREA TO BE REMOVED

DORMITORY AUTHORITY OF THE STATE OF NEW YORK  
 ONE PENN PLAZA, NEW YORK, NY 10119-0118  
 515 BROADWAY, ALBANY, NY 12207-2964

100% DASNY REVIEW DOCUMENTS

AIRTEK ENVIRONMENTAL CORP.  
 39 WEST 38th STREET - 12th FLOOR  
 NEW YORK, NY 10018  
 TEL: 212.768.8516  
 FAX: 212.768.8759

REV.	DATE	DESCRIPTION

**RSD Engineering PC**  
 STRUCTURAL ENGINEERING  
 50 BROADWAY, 30TH FLOOR, NEW YORK, NY 10004  
 Tel : 212-324-9900 Fax : 212-324-9910

PROJECT TITLE:  
 DECONSTRUCTION OF FITZGERALD HALL  
 BROUGH OF MANHATTAN COMMUNITY COLLEGE  
 30 WEST BROADWAY, NEW YORK

SHEET TITLE:  
 SOUTH ELEVATION  
 ACM LOCATION PLAN

DESIGNED BY: MP	DRAWN BY: MP	PROJECT NO. 06-0200
CHECKED BY: BL	CAD.DWG FILE: ELEVATION ACM PLANS	SHEET NO. ASB-2
DATE: 9/14/06	SCALE: AS NOTED	NO. OF 2 OF 20

1 ELEVATION (SOUTH ELEVATION) SCALE: 1/8" = 1'-0"

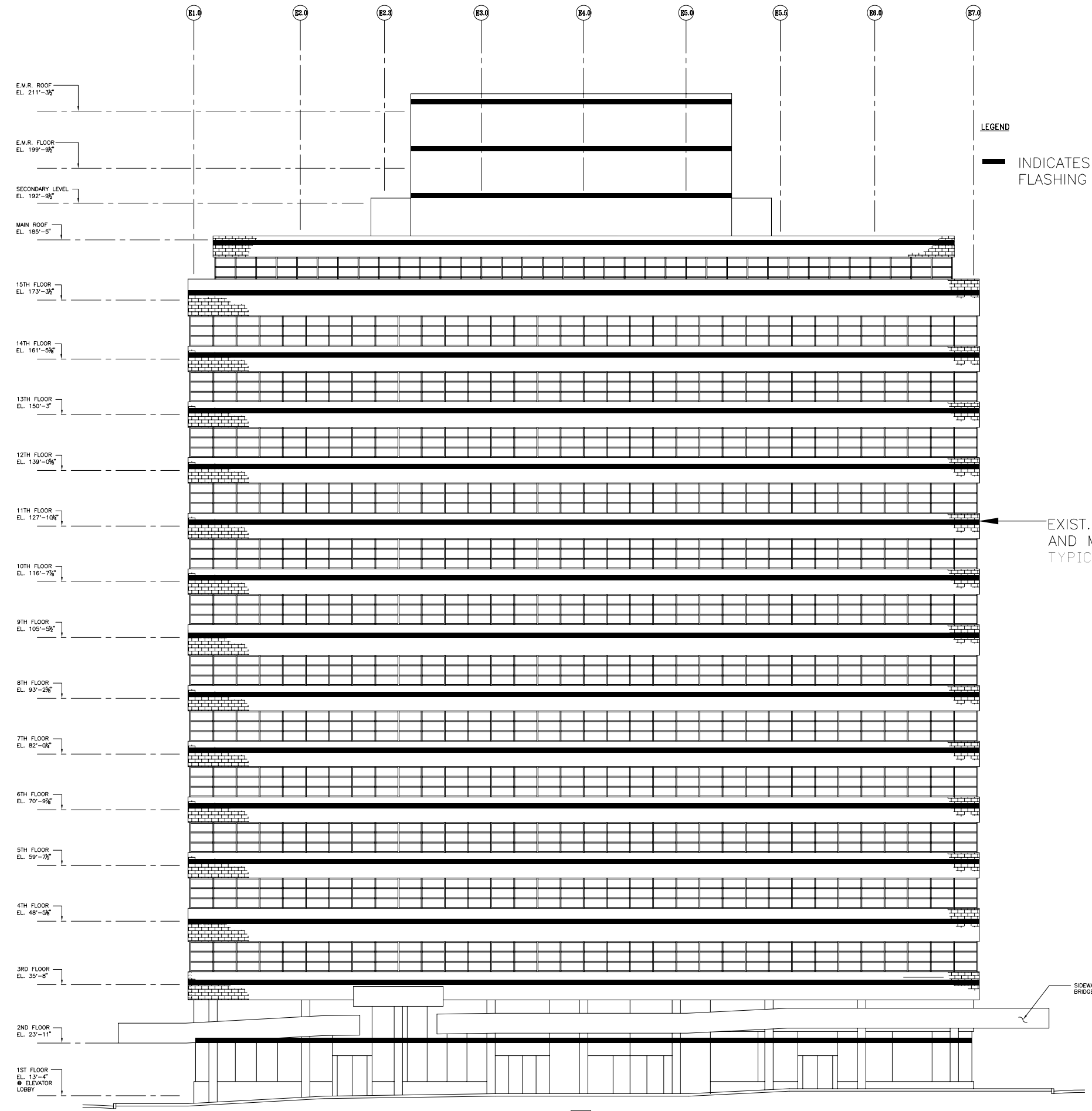

**LEGEND**  
 ——— INDICATES EXISTING SPANDREL FLASHING AND MASTIC

EXIST. SPANDREL FLASHING AND MASTIC TO BE REMOVED TYPICAL ALL FLOORS

**1** ELEVATION SCALE: 1/8" = 1'-0"  
 (EAST ELEVATION)

REV.	DATE	DESCRIPTION

DESIGNED BY: MP	DRAWN BY: MP	PROJECT NO. 06-0200
CHECKED BY: BL	CAD/DWG FILE: ELEVATION ACM PLANS	SHEET NO. ASB-3
DATE: 9/14/06	SCALE: AS NOTED	NO. OF 3 of 20

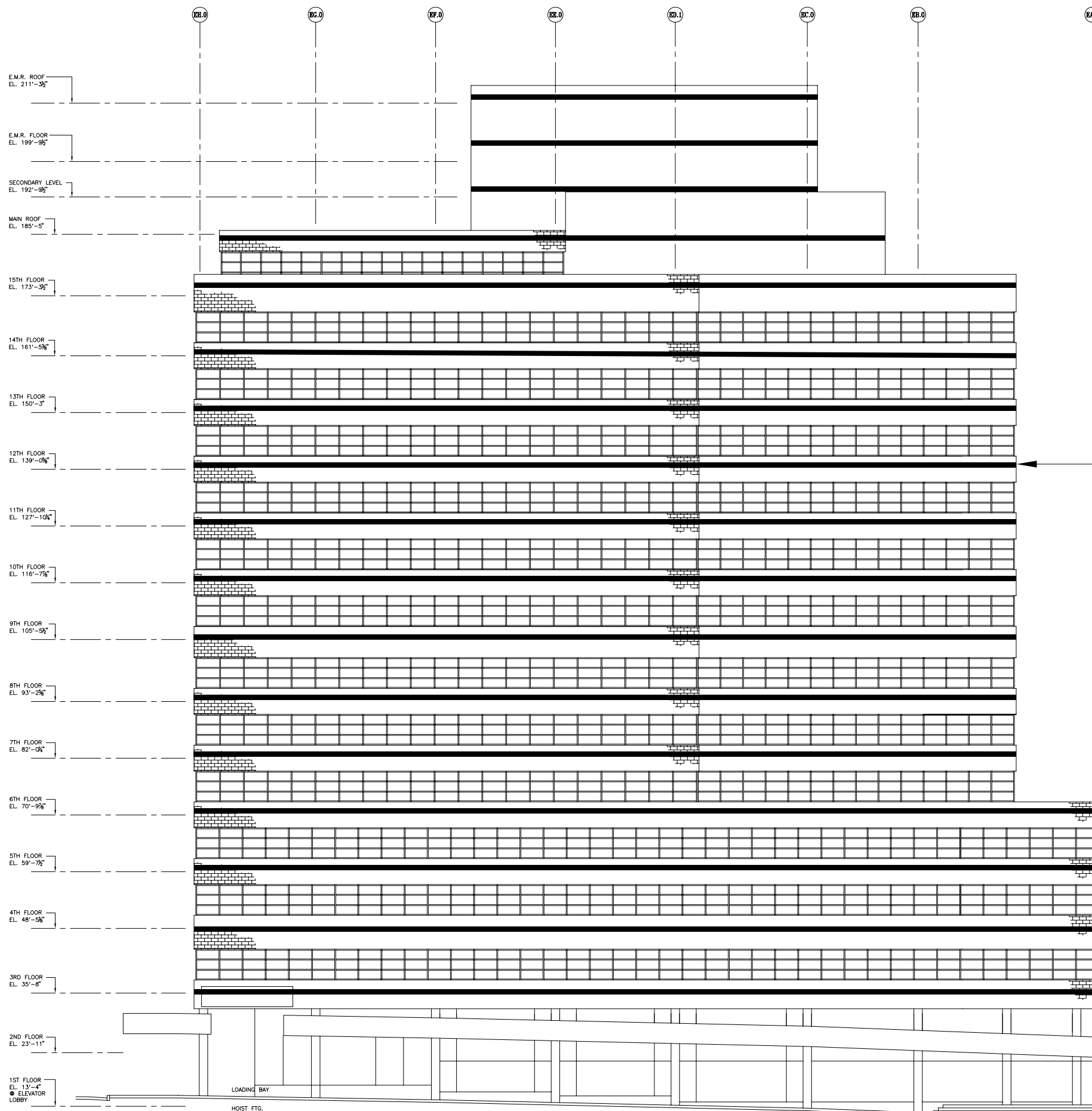

**LEGEND**

— INDICATES EXISTING SPANDEL FLASHING AND MASTIC

EXIST. SPANDEL FLASHING AND MASTIC TO BE REMOVED TYPICAL ALL FLOORS

**DORMITORY AUTHORITY OF THE STATE OF NEW YORK**  
 ONE PENN PLAZA, NEW YORK, NY 10119-0118  
 515 BROADWAY, ALBANY, NY 12207-2964

**100% DASNY REVIEW DOCUMENTS**

**AIRTEK ENVIRONMENTAL CORP.**  
 39 WEST 38th STREET - 12th FLOOR  
 NEW YORK, NY 10018  
 TEL: 212.768.8516  
 FAX: 212.768.8759

REV.	DATE	DESCRIPTION

**RSD Engineering PC**  
 STRUCTURAL ENGINEERING  
 50 BROADWAY, 30TH FLOOR, NEW YORK, NY 10004  
 Tel : 212-324-9900 Fax : 212-324-9910

**PROJECT TITLE:**  
 DECONSTRUCTION OF FITZGERALD HALL  
 BROUGH OF MANHATTAN  
 COMMUNITY COLLEGE  
 30 WEST BROADWAY, NEW YORK

**SHEET TITLE:**  
 NORTH ELEVATION  
 ACM LOCATION PLAN

DESIGNED BY: MP	DRAWN BY: MP	PROJECT NO. 06-0200
CHECKED BY: BL	CAD.DWG FILE: ELEVATION ACM PLANS	SHEET NO. ASB-4
DATE: 9/14/06	SCALE: AS NOTED	NO. OF 4 OF 20

**1 ELEVATION** SCALE: 1/8" = 1'-0"  
 (NORTH ELEVATION)